SCOTTISH STATUTORY INSTRUMENTS

2020 No. 375

CONSTITUTIONAL LAW
REPRESENTATION OF THE PEOPLE

The Scottish Parliament (Constituencies
and Regions) Order 2020

Made - - - - 11th November 2020
Coming into force in accordance with article 1(2) and
(3)

At the Court at Windsor Castle, the 11th day of November 2020

Present,

The Queen's Most Excellent Majesty in Council

This Order is made in exercise of the powers conferred by paragraph 6(5) of schedule 1 to the Scotland Act 1998(1) and all other powers enabling Her Majesty to do so.

In accordance with paragraph 3(9) of that schedule a draft of this instrument has been laid before and approved by resolution of the Scottish Parliament.

Accordingly, Her Majesty is pleased, by and with the advice of Her Privy Council, to order as follows:

Citation, commencement and interpretation

1.—(1) This Order may be cited as the Scottish Parliament (Constituencies and Regions) Order 2020.

(2) Except for article 4, this Order comes into force on the day after the day on which it is made(2).

(3) Article 4 comes into force on the dissolution of the Parliament.

(4) In this Order “the Act” means the Scotland Act 1998.

(1) 1998 c.46. Schedule 1 was substituted by section 1 and paragraph 1 of schedule 1 of the Scottish Parliament (Constituencies) Act 2004 (c.13). Paragraph 3 of schedule 1 was amended by section 8 of the Scotland Act 2016 (c.11) and section 18(1)(b) of the Islands (Scotland) Act 2018 (asp 12).

(2) By virtue of paragraph 6(7) of schedule 1 of the Scotland Act 1998 the coming into force of this Order does not affect the return of any member to the Scottish Parliament or its constitution until the Scottish Parliament is dissolved.

Constituencies

2.—(1) For the purposes of paragraph 1(2)(c) of schedule 1 of the Act, the constituencies provided for are those which—

- (a) are named in column 1 of the table in schedule 1 of this Order, and
- (b) comprise the areas described for each such constituency in the deposited data.

(2) In paragraph (1)(b) the “deposited data” means the data recorded on the USB memory stick—

- (a) entitled “Interim Review of Scottish Parliament Boundaries at Cardowan by Stepps”,
- (b) submitted to the Scottish Ministers on 5 August 2020, and
- (c) deposited with the Scottish Ministers at their offices at St Andrews House, Edinburgh EH1 3DG.

(3) The constituencies are designated as being either county constituencies or burgh constituencies according to the entry in column 2 of schedule 1 opposite each constituency name.

Regions

3. For the purposes of paragraph 2(2) of schedule 1 of the Act, the regions provided for are those which—

- (a) are named in column 1 of the table in schedule 2 of this Order, and
- (b) comprise the combined areas of the constituencies mentioned in column 2 of that table opposite the name of each region.

Revocation

4. The Scottish Parliament (Constituencies and Regions) Order 2014(3) is revoked.

Richard Tilbrook
Clerk of the Privy Council

SCHEDULE 1

Article 2

Scottish Parliament Constituencies

(other than Na h-Eileanan an Iar, Orkney Islands and Shetland Islands Constituencies)

<i>Column 1</i> <i>Constituency Name</i>	<i>Column 2</i> <i>Designation</i>
Aberdeen Central	Burgh
Aberdeen Donside	Burgh
Aberdeen South and North Kincardine	County
Aberdeenshire East	County
Aberdeenshire West	County
Airdrie and Shotts	Burgh
Almond Valley	County
Angus North and Mearns	County
Angus South	County
Argyll and Bute	County
Ayr	Burgh
Banffshire and Buchan Coast	County
Caithness, Sutherland and Ross	County
Carrick, Cumnock and Doon Valley	County
Clackmannanshire and Dunblane	County
Clydebank and Milngavie	County
Clydesdale	County
Coatbridge and Chryston	Burgh
Cowdenbeath	County
Cumbernauld and Kilsyth	County
Cunninghame North	County
Cunninghame South	County
Dumbarton	County
Dumfriesshire	County
Dundee City East	Burgh
Dundee City West	Burgh
Dunfermline	County
East Kilbride	Burgh
East Lothian	County

Status: This is the original version (as it was originally made). This item of legislation is currently only available in its original format.

<i>Column 1</i> <i>Constituency Name</i>	<i>Column 2</i> <i>Designation</i>
Eastwood	County
Edinburgh Central	Burgh
Edinburgh Eastern	Burgh
Edinburgh Northern and Leith	Burgh
Edinburgh Pentlands	Burgh
Edinburgh Southern	Burgh
Edinburgh Western	Burgh
Ettrick, Roxburgh and Berwickshire	County
Falkirk East	County
Falkirk West	County
Galloway and West Dumfries	County
Glasgow Anniesland	Burgh
Glasgow Cathcart	Burgh
Glasgow Kelvin	Burgh
Glasgow Maryhill and Springburn	Burgh
Glasgow Pollok	Burgh
Glasgow Provan	Burgh
Glasgow Shettleston	Burgh
Glasgow Southside	Burgh
Greenock and Inverclyde	County
Hamilton, Larkhall and Stonehouse	Burgh
Inverness and Nairn	County
Kilmarnock and Irvine Valley	County
Kirkcaldy	County
Linlithgow	County
Mid Fife and Glenrothes	County
Midlothian North and Musselburgh	County
Midlothian South, Tweeddale and Lauderdale	County
Moray	County
Motherwell and Wishaw	Burgh
North East Fife	County
Paisley	Burgh
Perthshire North	County
Perthshire South and Kinross-shire	County

<i>Column 1</i> <i>Constituency Name</i>	<i>Column 2</i> <i>Designation</i>
Renfrewshire North and West	County
Renfrewshire South	County
Rutherglen	Burgh
Skye, Lochaber and Badenoch	County
Stirling	County
Strathkelvin and Bearsden	County
Uddingston and Bellshill	Burgh

SCHEDULE 2

Article 3

Scottish Parliament Regions

<i>Column 1</i> <i>Region</i>	<i>Column 2</i> <i>Constituency Name</i>
Central Scotland	Airdrie and Shotts
	Coatbridge and Chryston
	Cumbernauld and Kilsyth
	East Kilbride
	Falkirk East
	Falkirk West
	Hamilton, Larkhall and Stonehouse
	Motherwell and Wishaw
	Uddingston and Bellshill
	Glasgow
Glasgow Cathcart	
Glasgow Kelvin	
Glasgow Maryhill and Springburn	
Glasgow Pollok	
Glasgow Provan	
Glasgow Shettleston	
Glasgow Southside	
Highlands and Islands	Rutherglen
	Argyll and Bute
	Caithness, Sutherland and Ross

Status: This is the original version (as it was originally made). This item of legislation is currently only available in its original format.

<i>Column 1</i> <i>Region</i>	<i>Column 2</i> <i>Constituency Name</i>
Lothian	Na h-Eileanan an Iar
	Inverness and Nairn
	Moray
	Orkney Islands
	Shetland Islands
	Skye, Lochaber and Badenoch
	Almond Valley
	Edinburgh Central
	Edinburgh Eastern
	Edinburgh Northern and Leith
	Edinburgh Pentlands
	Edinburgh Southern
	Edinburgh Western
	Linlithgow
Midlothian North and Musselburgh	
Mid Scotland and Fife	Clackmannanshire and Dunblane
	Cowdenbeath
	Dunfermline
	Kirkcaldy
	Mid Fife and Glenrothes
	North East Fife
	Perthshire North
	Perthshire South and Kinross-shire
	Stirling
	North East Scotland
Aberdeen Donside	
Aberdeen South and North Kincardine	
Aberdeenshire East	
Aberdeenshire West	
Angus North and Mearns	
Angus South	
Banffshire and Buchan Coast	
Dundee City East	
Dundee City West	

Status: This is the original version (as it was originally made). This item of legislation is currently only available in its original format.

<i>Column 1</i> <i>Region</i>	<i>Column 2</i> <i>Constituency Name</i>
South Scotland	Ayr Carrick, Cumnock and Doon Valley Clydesdale Dumfriesshire East Lothian Ettrick, Roxburgh and Berwickshire Galloway and West Dumfries Kilmarnock and Irvine Valley Midlothian South, Tweeddale and Lauderdale
West Scotland	Clydebank and Milngavie Cunninghame North Cunninghame South Dumbarton Eastwood Greenock and Inverclyde Paisley Renfrewshire North and West Renfrewshire South Strathkelvin and Bearsden

EXPLANATORY NOTE

(This note is not part of the Order)

This Order gives effect to the recommendations contained in the Report on Interim Review of Scottish Parliament Boundaries at Cardowan by Steps by the Local Government Boundary Commission for Scotland dated March 2020. The report is available on the Local Government Boundary Commission for Scotland's website (www.lgbc-scotland.gov.uk) and hard copies can also be requested (tel: 0131 244 2001, email: lgbc@scottishboundaries.gov.uk).

The report recommends changes to the constituency and region boundary at Cardowan by Steps, between Glasgow Provan constituency and Coatbridge and Chryston constituency and between Glasgow region and Central Scotland region as set out by the Scottish Parliament (Constituencies and Regions) Order 2014 (S.I. 2014/501). An indicative map of the changes being made to these constituencies and regions is included in this note.

Status: This is the original version (as it was originally made). This item of legislation is currently only available in its original format.

The Order defines the name, status and area of 70 of the 73 Scottish Parliament constituencies and the name and area of each Scottish Parliament region. (The Na h-Eileanan an Iar, Orkney Islands and Shetland Islands constituencies are not included in the Order because schedule 1 to the Scotland Act 1998 (“the 1998 Act”), as amended by the Islands (Scotland) Act 2018, provides for them directly). Other than the changes made to the Glasgow Provan constituency and the Coatbridge and Chryston constituency and between Glasgow region and Central Scotland region, the constituencies and regions are the same as provided by the Scottish Parliament (Constituencies and Regions) Order 2014.

The Order comes into force on the day after it is made (with the exception of article 4). It does not affect the return of any member to the Scottish Parliament or its constitution until the Parliament is dissolved (paragraph 6(7) of schedule 1 to the 1998 Act).

The 70 constituencies are named and defined by article 2 read together with schedule 1. The area of each constituency is described in geographical information system data stored on a USB memory stick deposited with the Scottish Ministers. The USB memory stick is entitled “Interim Review of Scottish Parliament Boundaries at Cardowan by Stepps” and sets out the area of each constituency, taking into account the changes recommended by the Local Government Boundary Commission for Scotland. Maps of the boundaries are available on the Local Government Boundary Commission for Scotland’s website and hard copies can be requested by writing to the Commission.

Each constituency is (by article 2(3) and schedule 1) given the status of a burgh constituency or a county constituency. That status is relevant to the application of rules governing the conduct of elections to the Scottish Parliament (provided for under section 12 of the 1998 Act).

The regions are named and defined by article 3 read together with schedule 2.

An impact assessment has not been produced for this instrument as no impact on business or the private or voluntary sector is foreseen.

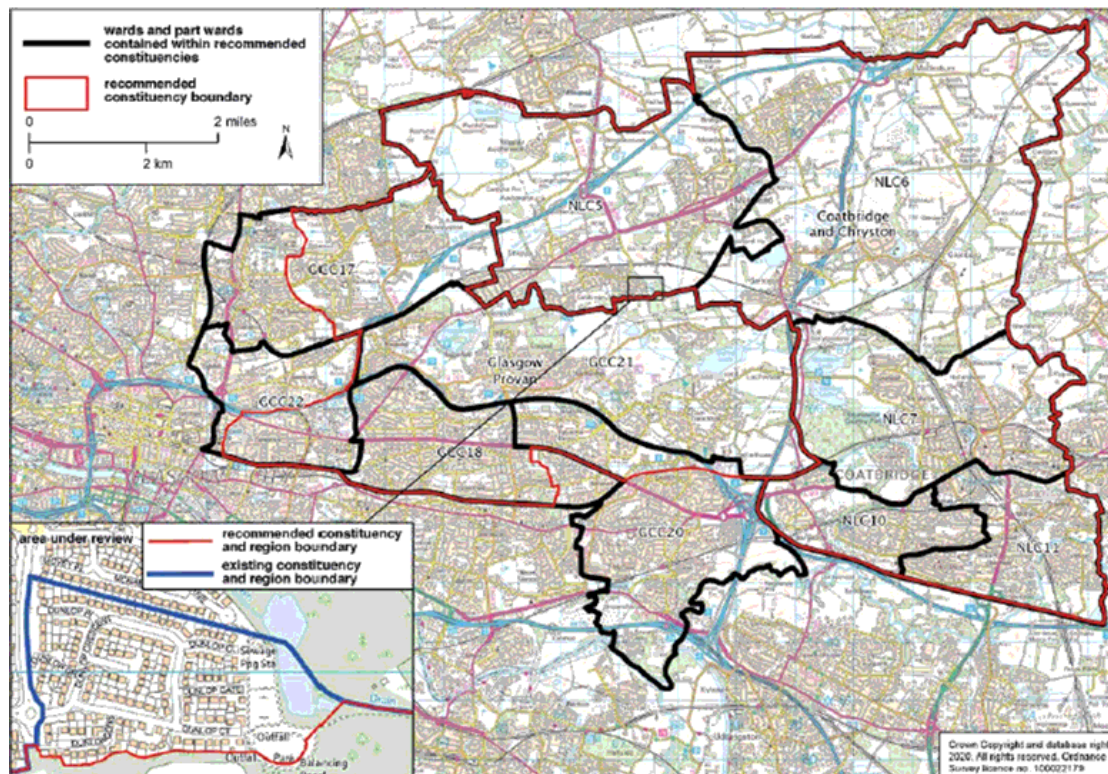

Document Generated: 2020-11-13

Status: *This is the original version (as it was originally made). This item of legislation is currently only available in its original format.*